

**SKETCH MAP SHOWN BOUNDED BY RED COLOUR MEASURING THE LAND AREA 165.62 DECIMEL MORE OR LESS OVER R.S. PLOT NO.217(P) & 225 ,L.R. PLOT NO. 597&768, L.R. KHATIAN NO. 5984,5985,5986,5990,5991,5992,5993,6006,6008,6009,6010,6105,& 6106 OF MOUZA - FULJHORE, J.L. NO.82, L.R. J.L. NO. 107 P.S. NEW TOWNSHIP(DRGAPUR) , DIST.PASCHIM BARDHAMAN.**

**LAND OWNER :- SRI BHAKTI BHUSAN MONDAL, SRI DHIRAJ MONDAL,SRI PRANAB KUMAR ROY,SMT. SANGHAMITRA ROY,SRI DILIP CHANDRA DAS, SRI BIJAY KUMAR BHADANI, SRI AARIF PARWEZ, SRI DILIP KUMAR BURNWAL, KAZI AHAMMED HOSSAIN, KAZI KOHINOOR BEGAM, SRI SWAPAN ROY CHOWDHURY, SMT. RITA DEVI GUPTA, SMT. RITIKA RANI GUPTA.**

**LATITUDE -**

N-23°- 32'- 42.162"  
N- 23°- 32'- 42.961"  
N- 23°- 32'-40.032"  
N- 23°- 32'-41.753"  
N- 23°- 32'-39.511"

**LONGITUDE -**

E-87°- 20'- 32.793"  
E- 87°- 20'- 34.312"  
E- 87°- 20'-35.454"  
E- 87°- 20'-36.611"  
E- 87°- 20'-37.414"

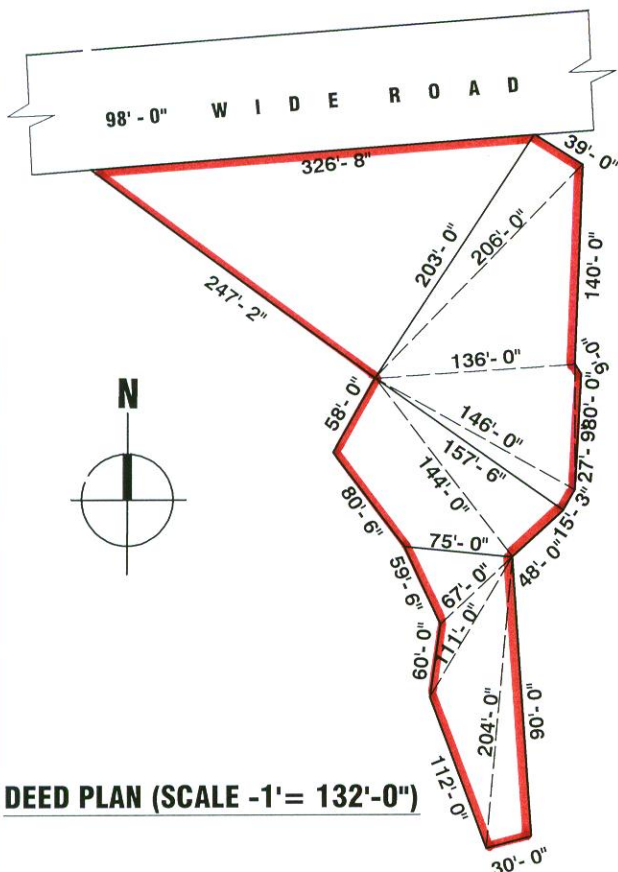

**DEED PLAN (SCALE -1' = 132'-0")**

**IN DEED PLAN**

**NORTH- 98'-0" WIDE ROAD**  
**SOUTH- R.S. PLOT NO.230**  
**EAST - R.S. PLOT NO.230,227**  
**WEST - R.S. PLOT NO. 224,219,217**

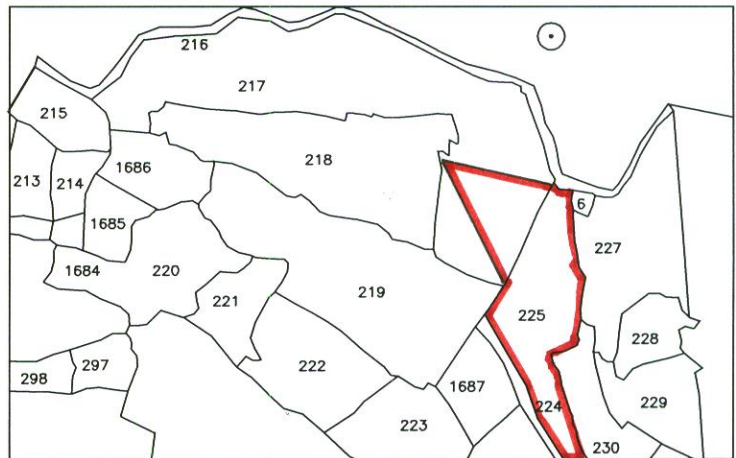

**R.S. INDEX MAP (SCALE -1" = 330'-0")**

**SIGNATURE OF ENGINEER**

*Sourendra Prasad Biswas*  
*07/03/2020*  
**Sourendra Prasad Biswas**  
*Consulting Civil Engineer*  
**Durgapur Municipal Corporation**  
**Palashdiha, Mobile: 9434250565**  
**LIC. No.: D.M.C./B.P.D./155**